

Quantity	Form No.	ITEM	Unit Price
	401	Secretary's Handbook	23.50
	120	Secretary's Receipt Book (Bound, 100 receipts)	4.60
	121	Order on Treasurer Book (Bound, 100 receipts)	4.60
	122	Treasurer's Receipt Book (Bound, 100 receipts)	4.60
	123	Monitor of the Lodge (One Size Only)	14.00
	123-A	Monitor Pages Only	10.00
	123-B	Monitor Binder Only	4.00
	123-C	Monitor Update	2.00
	125	Lightfoot's Commentaries Booklet	4.00
	126	Secretary's Minutes Pad (100 Pages, 8-1/2 x 14)	5.75
	127	Newly Raised Master Mason Information Card (Degree Card)	.15
	128	Roll of Workman Card	.15
	129	Grand Lodge Law Addendum - Hard Copy [] or CD []	20.00
	129-A	Grand Lodge Law Addendum - Hard Copy Update	4.00
	130	Tabs for Post Binder	9.50
	131	3-Ring Binder with Constitution and Laws	15.00
	132	3-Ring Binder Only (No Pages)	5.00
	133	Laws (Pages Only - No Binder)	10.00
	133-A	CD - Laws	10.00
	118	Law Changes (What year?_____)	4.00
	134	The Lodge Officer's Manual	4.60
	136	Texas Lodge System of Candidate Information (Lodge Copy) Booklet	6.75
	137	Texas Lodge System of Candidate Information (4 Book Set)	6.00
	138	Individual Books of Above Set Each Book	1.75
		Pre EA [] EA [] FC [] MM []	
	140-A	CD - Texas Lodge System of Candidate Information	4.50
	141-A	Lecture Power Point - Windows 95 thru XP	50.00
	141-B	DVD	50.00
	142	Parliamentary Law	1.50
	101	Installation Requirements (3 copies)	1.00
	148	Life Training Program (Complete Set)	14.00
	148-A	Life Training Program - Preparing to be Master	3.50
	148-B	Life Training Program - Preparing to be Senior Warden	3.50
	148-C	Life Training Program - Preparing to be Junior Warden	3.50
	148-D	Life Training Program - Counselor	5.50
	150	All Handbook	5.00
	151	All Activities Workbook	3.00
	402	Directory of Constituent Lodges - Hard Copy [] or CD []	14.00
	403	List of Lodges Masonic	8.50
	404	Small Endowed Slips (25 per pkg.)	3.50
	506	What Masonry Is (100)	5.00

THIS ORDER BLANK GOOD UNTIL MAY 1, 2013

LODGE ORDER BLANK

**ALL PRICES FOLLOWED BY AN ASTERISK
INCLUDE STATE SALES TAX**

ALL SHADED ITEMS SOLD IN PACKAGES OF 25 ONLY

ALL ORDERS MUST BE PRE-PAID WHEN ORDERED

The Grand Lodge of Texas, A.F. & A.M.

P.O. Box 446

Waco, Texas 76703

Date _____ Ordered By _____ Title _____

Ship to _____ Lodge No. _____

Street or P. O. Box _____

_____ Texas, Zip _____

Apron Case\$75.00

Lodge Aprons - White cloth, 16x16, with Strap and Buckle

Lots of 12\$150.00 Dozen

Less than 12.....\$15.00 Each

***\$5.00 SERVICE CHARGE
ON EACH SHIPMENT***

(Use this space for ordering items not listed in this Order Blank.)

***PRICES SUBJECT TO
CHANGE WITHOUT NOTICE***

MONEY CLIPS with Knife and File

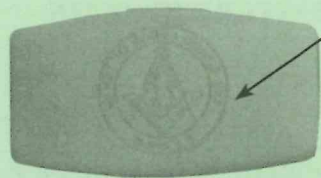

Your choice of
Master Mason or
Past Master Emblem

MASTER MASON EMBLEM

PAST MASTER EMBLEM

Stock No.		Quantity	Stock No.		Quantity
26J	GOLD PLATED	\$25.50* _____	22J	GOLD PLATED	\$25.50* _____
28J	SILVER PLATED	\$19.50* _____	23J	SILVER PLATED	\$19.50* _____

GRAND LODGE LAPEL PINS



(Approx. Size)

(Enlarged to
show detail.
Actual size
7/16" x 7/16")



GOLDEN TROWEL PIN

Stock No.	Quantity
30J	\$11.50* ea. _____



OFFICIAL PINS

\$6.50* each	Quantity
25 Yr.	_____
40 Yr.	_____

GLOT PIN

Stock No.	Quantity
35J	\$5.50* ea. _____



37J

GLOT AUTO DECAL

Metal, Adhesive Back

Stock No.	Quantity
36J	\$6.00 ea. _____
37J	\$6.00 ea. _____

Shown 50% of Actual Size
2 1/2 x 2 1/2

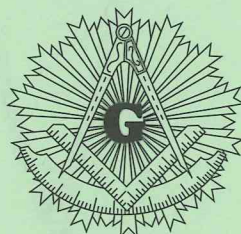

36J

FLAGS

STOCK No.	SIZE	TEXAS	STOCK No.	U.S.	MASONIC
499	3 x 5	\$ 47.50* _____	498	\$45.50* _____	\$90.00* _____
497	4 x 6	\$ 61.50* _____	496	\$61.50* _____	
495	5 x 8	\$114.50* _____	494	\$95.50* _____	

GRAND LODGE PATCHES AND DECALS

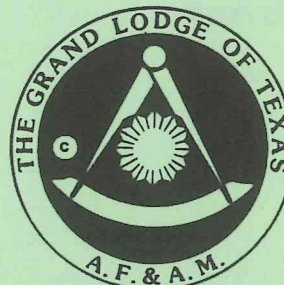

(Shown 1/2 actual size of 3" diameter)

OUTSIDE DECALS

Stock No.		Quantity
352	1989 PAST MASTER	\$1.25* ea. _____
353	1990 PAST MASTER	1.25* ea. _____
350	1989 MASTER MASON	1.25* ea. _____
351	1990 MASTER MASON	1.25* ea. _____
363	1989 MASTER MASON	3.00* ea. _____

INSIDE DECALS

Stock No.		Quantity
352B	1995 PAST MASTER	\$1.25* ea. _____
350B	1995 MASTER MASON	1.25* ea. _____

PLASTIC MAGNETIC (2 1/2")

Stock No.		Quantity
360	1995 MASTER MASON	1.00* ea. _____

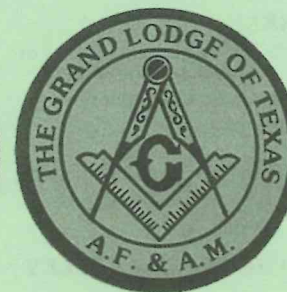

(Shown 1/2 actual size of 3" diameter)
Limited Quantity Available

SEW-ON PATCHES

Stock No.		Quantity
354	1989 MASTER MASON	\$3.50* ea. _____
357	1990 PAST MASTER	3.50* ea. _____
355	1990 MASTER MASON	3.50* ea. _____

COIN - 2 SIDED

	Quantity
10 or more	\$3.00 ea. _____
Less than 10	\$3.75 ea. _____



(Approx. Size)

WIDOW'S CHARM WIDOW'S PIN

Stock No.		Quantity
541WC	Widow's Charm	_____
		\$5.00 ea.
541WP	Widow's Pin	_____
		\$5.00 ea.



(Enlarged to show detail.
Actual size 3/4" x 1")

PERSONALIZED CERTIFICATE - NO. 463

ALL CERTIFICATES \$6.50 EACH - INCLUDES POSTAGE

Personalized with Lodge name, recipient's name with appropriate emblem on gold bordered certificate.

	Quantity
Standard Certificate of Appreciation.	_____
District Deputy Grand Master (Year _____)	_____
District Instructor (Year _____)	_____
Committee Members (Year _____)	_____
Lodge Officers (Year _____)	_____
Past Masters (Year _____)	_____
Degree Workers	_____
Golden Trowel	_____
Community Builder	_____
Certificate of Scholarship	_____
Conducting Funeral(s)	_____

_____	_____	_____	_____
Lodge Name	Lodge Number	District Number	City

_____	_____
Recipient's Name	Presentation Date

Send to: _____

Address: _____ City: _____ Zip: _____

MASONIC RELATED BOOKS INCLUDES POSTAGE

Stock No.		Quantity
300	PURSUIT OF A THREAD by Deed Lafayette Vest. Appraises the effects of historic events on the evolution of Masonry. Hardbound, indexed, 391 pages.	\$18.50* _____
301	MASONRY IN TEXAS by Dr. James D. Carter. Covers background, history and influence to 1846. Hardbound, indexed, 470 pages.	16.50* _____
302	MASONRY ALONG THE BRAZOS VALLEY by George H. T. French.	6.50* _____
303	EDUCATION AND MASONRY IN TEXAS TO 1846 by Dr. James D. Carter.	8.50* _____
304	EDUCATION AND MASONRY IN TEXAS 1846 TO 1861 by Dr. James D. Carter.	10.50* _____
305	EDUCATION AND MASONRY IN TEXAS SET OF BOTH VOLUMES	13.50* _____ Sets

PAST MASTER TIE CHAIN

Stock No.		Quantity
31J	GOLD PLATED Button Hole Chain 24.50* ea.	_____ (Approximate Size)
8J	SILVER PLATED 24.50* ea.	_____

INCLUDES POSTAGE AND INSURANCE

MASTER MASON TIE CHAIN

Stock No.		Quantity
20J	GOLD PLATED \$24.50* ea.	_____
21J	SILVER PLATED 24.50* ea.	_____

INCLUDES POSTAGE AND INSURANCE



(Enlarged to show detail.
Actual size
7/16" x 7/16")

MASTER MASON LAPEL PIN

Stock No.		Quantity
18J	GOLD FILLED \$29.50* ea.	_____
19J	STERLING SILVER 29.50* ea.	_____

INCLUDES POSTAGE AND INSURANCE

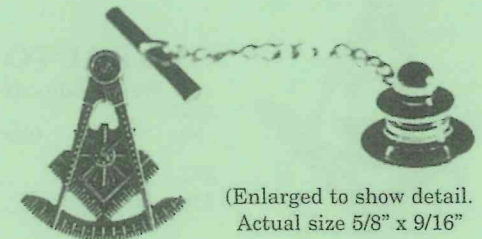

PAST MASTER LAPEL PIN with Tie Tack Attachment

Stock No.		Quantity
2J	GOLD FILLED 37.50* ea.	_____
3J	STERLING SILVER 36.50* ea.	_____
4J	GOLD PLATED 14.00* ea.	_____
5J	SILVER PLATED 14.00* ea.	_____

INCLUDES POSTAGE AND INSURANCE

**LODGE
NUMBER**

Stock No.	Quantity	Cost	Quantity Desired
232.....	500	65.00	_____
233.....	1,000	89.00	_____
233A.....	2,500	120.00	_____

Stock No.	Quantity	Cost	Quantity Desired
235.....	250	\$49.00	_____
236.....	500	65.00	_____
237.....	1,000	86.00	_____
237A.....	2,500	121.00	_____

Stock No.	Quantity	Cost	Quantity Desired
246.....	250	\$59.00	_____
247.....	500	69.00	_____
248.....	1,000	86.00	_____
249.....	2,000	117.00	_____

Stock No.	Quantity	Cost	Quantity Desired
239.....	250	\$56.00	_____
240.....	500	72.00	_____
241.....	1,000	92.00	_____
242.....	2,500	126.00	_____

APPLICATION FOR MASONIC SERVICE AWARD (50 YEAR, ETC.). _____
 What Year(s)? _____
 COMMUNITY BUILDER AWARD. _____
 GOLDEN TROWEL. _____
 VANGUARD. _____

MEDAL (one certificate comes with Medal)	\$ 25.00 ea. _____
Extra Lamar Certificates	\$ 3.00 ea. _____

PLEASE FILL OUT INFORMATION BELOW BEFORE MAILING YOUR ORDER.
Please Attach Sample – With Corrections If Needed

Date _____

Mail To: **The Grand Lodge of Texas, A.F. & A.M.**
 P.O. Box 446 – Waco, Texas 76703

Please send to _____ Secretary of
_____ Lodge No. _____ at _____, Texas

Mailing Address _____
 _____ Texas, Zip Code _____

Please Allow 2 - 3 Weeks Delivery on Special Orders
STOCK FORM WILL BE USED ON ALL ORDERS - PRICES INCLUDE POSTAGE

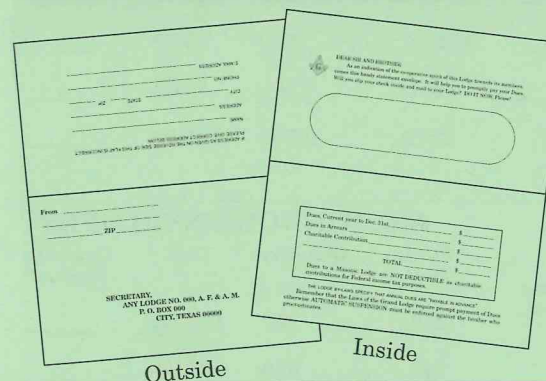

Stock No.	Qty.	Cost	Qty. Desired
202	250	\$81.00	_____
205	500	105.00	_____
206	1,000	138.00	

Stock No	Qty.	Cost	Qty. Desired
211	250	\$45.00	_____
214	500	60.00	_____
215	1,000	83.00	_____

[illegible]

Stock No	Qty.	Cost	Qty. Desired	Stock No	Qty.	Cost	Qty. Desired
217.....	250	\$68.00	_____	220	1,000	\$128.00	_____
219.....	500	\$95.00	_____				

Stock No.	Qty.	Cost	Qty. Desired
221.....	50	\$51.00	_____
222.....	100	67.00	_____
223.....	150	83.00	



Stock No.	Qty.	Cost	Qty. Desired
224	50	\$51.00	_____
225	100	67.00	_____
226	150	83.00	_____

DUPLICATE CERTIFICATE \$2.00 ea. _____

Recipient's Name _____

ALL SHADED ITEMS ARE SOLD IN PACKAGES OF 25 ONLY

Quantity	Form No.	FORMS FOR MASONIC TRIALS	Unit Price
	99	Complete Trial Set	2.50
	11	Notice of Suspension for N.P.D. (2 to sheet) (25)	3.75
	12	Notice of Expulsion for N.P.D. (2 to sheet)	.20
	13	Notice of Suspension or Expulsion for Un-Masonic Conduct	.20
	23	By-Laws	.50
	24	Minutes of Stated Meetings (25)	4.95
	24-A	Special Stock Minutes/Stated Meetings, double sheet for typewriter (25)	4.95
	25	Minutes of Called Meetings (25)	2.70
	25-A	Special Stock Minutes/Called Meetings, single sheet for typewriter (25)	2.70
	25-S	Special Stock Minutes (no lines) (25)	2.70
	26	Petition for the Mysteries of Freemasonry (25)	7.50
	27	Request for Permission to Ballot on Person with Physical Defect	.25
	28	Investigation Report (25)	3.75
	29	Certificate for \$25.00 Donation to Texas Masonic Charities Foundation (25)	3.75
	29-A	Certificate to the George Washington Masonic National Memorial (25)	3.75
	30	Certificate of Dismissal (2 to sheet) (25)	3.75
	31	Petition for Advancement (25)	7.50
	32	Investigation Report – Advancement (25)	3.75
	33	Application for Dimit (2 to sheet) (25)	3.75
	34	Certificate of Dimmission (25)	3.75
	35	Petition for Affiliation – Unaffiliated Mason (25)	8.75
	36	Investigation Report for Membership of Non-Affiliated by Affiliation (25)	2.70
	37	Application for Certificate of Good Standing (25)	3.75
	38	Certificate of Good Standing (25)	3.75
	39	Petition for Affiliation by Certificate of Good Standing (25)	2.50
	39-A	Investigation Report for Affiliation by Certificate of Good Standing (25)	2.50
	40	Petition for Withdrawal from Plural Membership (25)	3.75
	41	Certificate of Withdrawal from Plural Membership (25)	3.75
	42	Application for Waiver of Jurisdiction (25)	3.75
	43	Waiver of Jurisdiction (25)	3.75
	44	Petition for Reinstatement (25)	2.50
	44-A	Report of Committee on Petition for Reinstatement (25)	2.50
	45	Petition for Restoration (25)	3.50
	45-A	Report of Committee on Petition for Restoration (25)	3.50
	46	Request to Confer Degrees by Courtesy (25)	3.75
	47	Notice of Election (To Candidate) (2 to sheet) (25)	3.75
	48	Notice of Rejection (To Candidate) (2 to sheet) (25)	3.75
	49	Notice of Non-Payment of Dues (25)	2.50
	49-A	Investigation Members in Arrears	.10
	50	Final Notice / Non-Payment of Dues (25)	2.50
	51	Notice to Former Members – Suspended N.P.D. (2 to sheet) (25)	3.75
	52	Special Summons (2 to sheet) (25)	3.75

Quantity	Form No.	ITEM	Unit Price
	53	Notice of Lodge Meeting (2 to sheet) (25)	3.75
	54	Visitor's Card (2 to sheet) (25)	3.75
	55	Notice of Visitation (2 to sheet) (25)	3.75
	56	Standard Dues Cards	NC
	57	Certificate of Life Membership A.F. & A.M. (Past Master)	1.50
	57-A	Certificate of Life Membership A.F. & A.M. (Not Past Master)	1.50
	57-B	Past Master Certificate The Grand Lodge of Texas A.F. & A.M. (25)	8.75
	58	Traveling Certificate	1.50
	59	Widows and Orphans Certificate (25)	8.75
	59-A	Widow's Certificate (25)	8.75
	59-B	Orphan's Certificate (25)	8.75
	60	Members and Visitors Register (Loose Leaf) (25)	2.50
	61	Secretary's Cash Book (Loose Leaf) (25)	2.50
	62	Treasurer's Account Book (Loose Leaf) (25)	2.50
	63	Members Ledger (Loose Leaf) (25)	2.50
	64	Warrant	.25
	66	Form of Bond	.25
	67	Proxy for Representative in Grand Lodge (2 to sheet) (25)	3.75
	70	Petition and Certificate of Waiver in Favor of Lodge in Republic of Mexico, with Committee Report	.10
	71	Minimum Audit Form (25)	2.50
	72	Cash Receipts (25)	6.50
	73	Cash Disbursements (25)	6.50
	74	Recapitulation (25)	6.50
	76	Form of Deed	.50
	76-A	Resolution	.25
	76-B	Application to Purchase Endowed Membership on Installment Plan	.50
	77	Endowed Member Application	NC
	78	25 Year Certificate	.25
	78-A	40 Year Certificate	.25
	79	Advisor Certification (25)	5.00
	80	Certification of Mental Incompetence	.50
	100	Membership Change Forms	NC
	103	Resolutions of Respect (8½ x 11) (25)	6.85
	104	Life Membership Card	.15
	108	Master Mason's Diploma (Furnish Names)	5.00
	400-A	CD - Roster of Members (<i>Current 2010, Next 2015</i>)	20.00
	110	Masonic Burial Services Booklet	3.50
	113	Members and Visitors Register (Bound Book, 240 pages)	28.00
	114	Secretary's Cash Book (Bound, 240 pages) Lodge	28.00
	116	Minute Book (Bound, 240 pages)	28.00
	117	Lodge Ode Cards (song used during Master's Degree) (25)	5.00
	119	Secretary's Candidate Records (3-Ring Binder)	3.75
	MES 502	Secretary's Candidate Record Sheets (Printed 2 Sides) (25)	2.50
	107	MES Index Cards (5 Cards per Set)	.75